

Port of Tacoma Invitation to Bid # 91073
Addendum #3

Date 9/21/2020

The following is additional information regarding **ITB-91073** titled Steel Wales Assemblies & Components released on 9/8/2020. **The due date and time for responses remains as 9/25/2020 @ 2:00PM PST.** This addendum includes both questions from prospective bidders and the Port's answers, and revisions to the ITB. This addendum is hereby made part of the ITB and therefore, the information contained herein shall be taken into consideration when preparing and submitting a bid.

Item #	Date Received	Date Answered	Vendor's Question	Port's Answer	ITB Revisions
1		9/18/20			See attached drawing Fig 1 dated 9/15/2020 which replaces Fig 1 issued with the ITB on 9/8/2020.
2	9/18/20	9/21/20	We are a CA corporation and we have no WA license. Is this project for WA business only? "Ensure the company has a current State of Washington Business License."	If you are doing the work in Washington State, then you need to have the WA State business license.	
3	9/18/20	9/21/20	We are a supplier, not a contractor. And our products are made in China. Are we subject to wage requirements? (The wage in China is lower than the US.)	Prevailing wages apply only when in Washington State, so you would only have to pay prevailing wages for the transportation of the product to the public works site once in Washington State.	
4	9/18/20	9/21/20	Do we need these insurance? Contractual Independent Contractors Stop Gap Employers Liability	If you are doing the work in Washington, yes.	

Port of Tacoma Invitation to Bid # 91073
Addendum #3

Date 9/21/2020

5	9/21/20	9/21/20			ITB 91073, section 4 Prevailing Wage Requirements Paragraph f. is revised to read: Prevailing Wage rates in effect are located at https://lni.wa.gov/licensing-permits/public-works-projects/prevailing-wage-rates/ . These wages remain in effect for the duration of this contract, except for annual adjustments required by this agreement for multi-year contracts (where contract is longer than one year) and for building service maintenance (janitorial, waxers, shampooers, and window cleaners).
6					
7					
8					
9					
10					
11					
12					
13					
14					
15					
16					
17					
18					
19					
20					

Port of Tacoma Invitation to Bid # 91073
Addendum #3

Date 9/21/2020

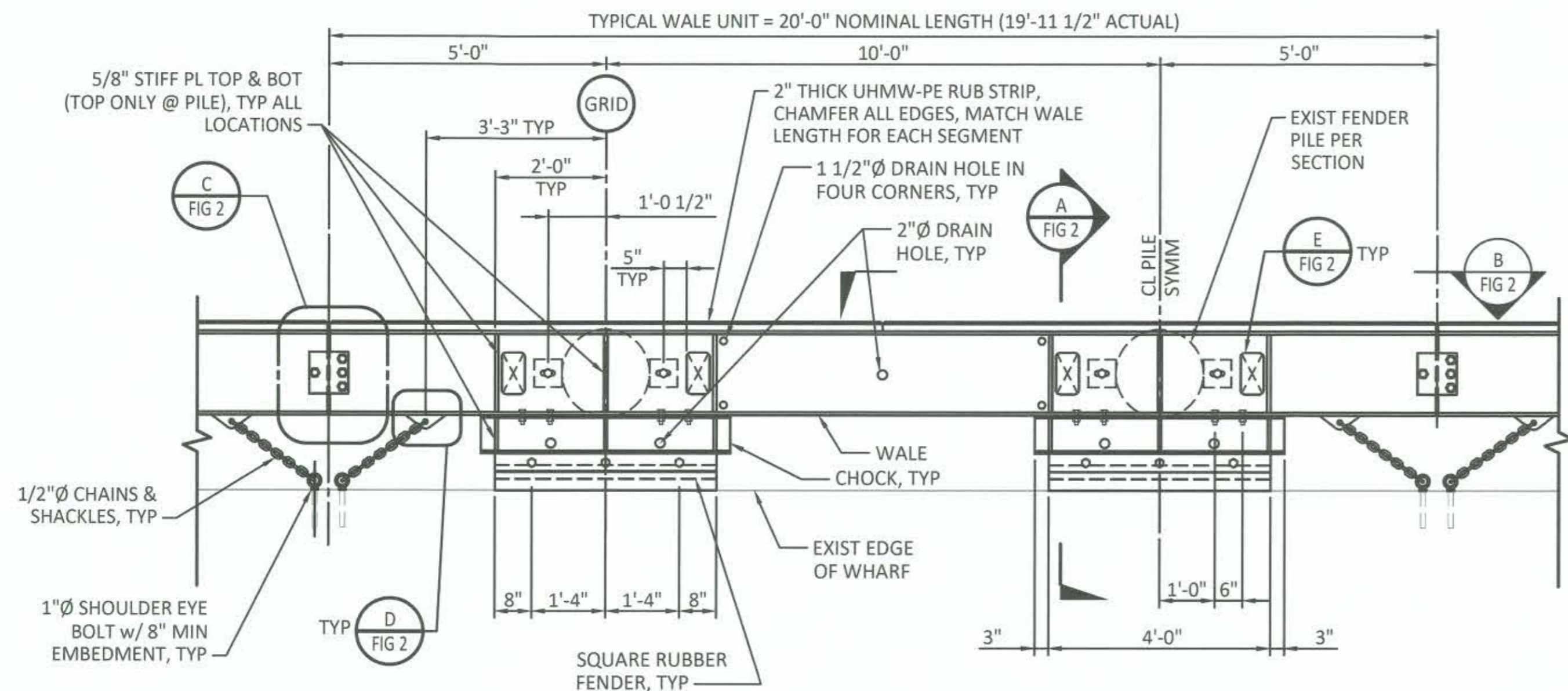

1 PLAN - TYPICAL ASSEMBLED WALE UNIT
SCALE: 1/2"=1'-0"

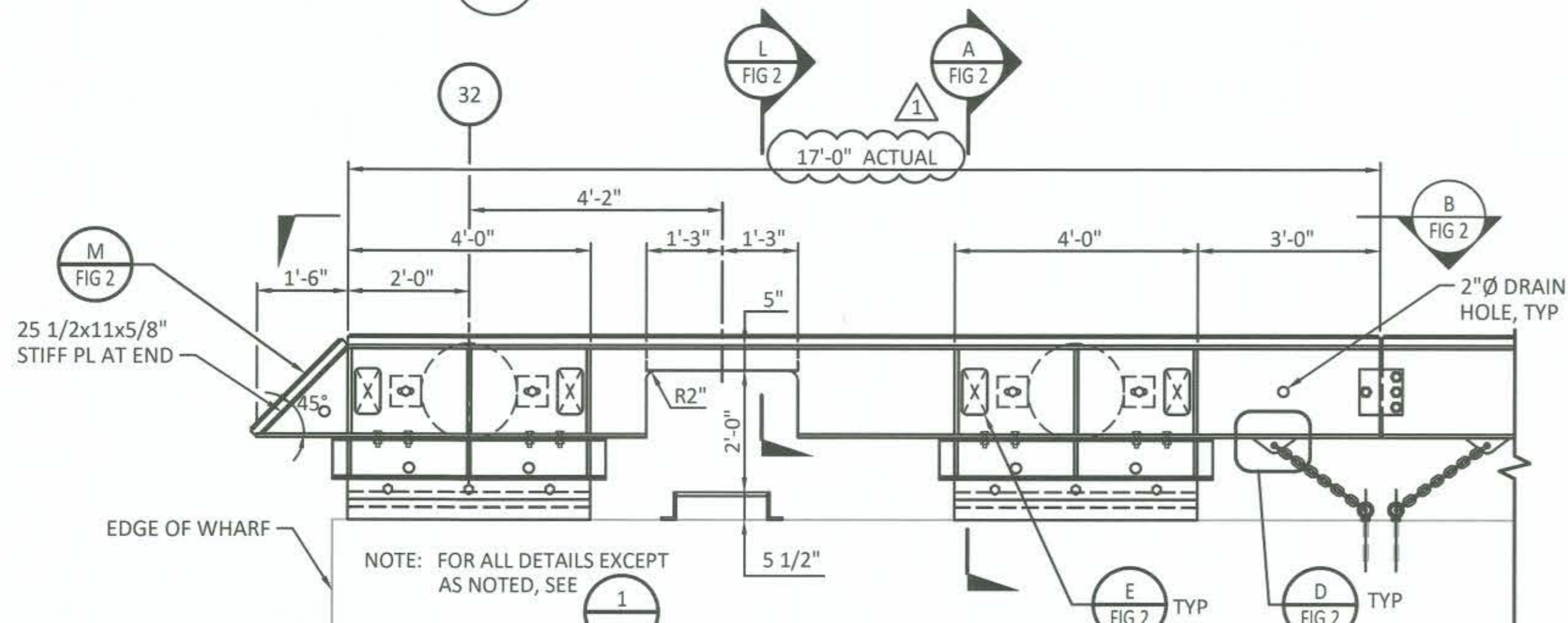

3 PLAN - ASSEMBLED WALE UNIT @ BENT 32
SCALE: 1/2"=1'-0"

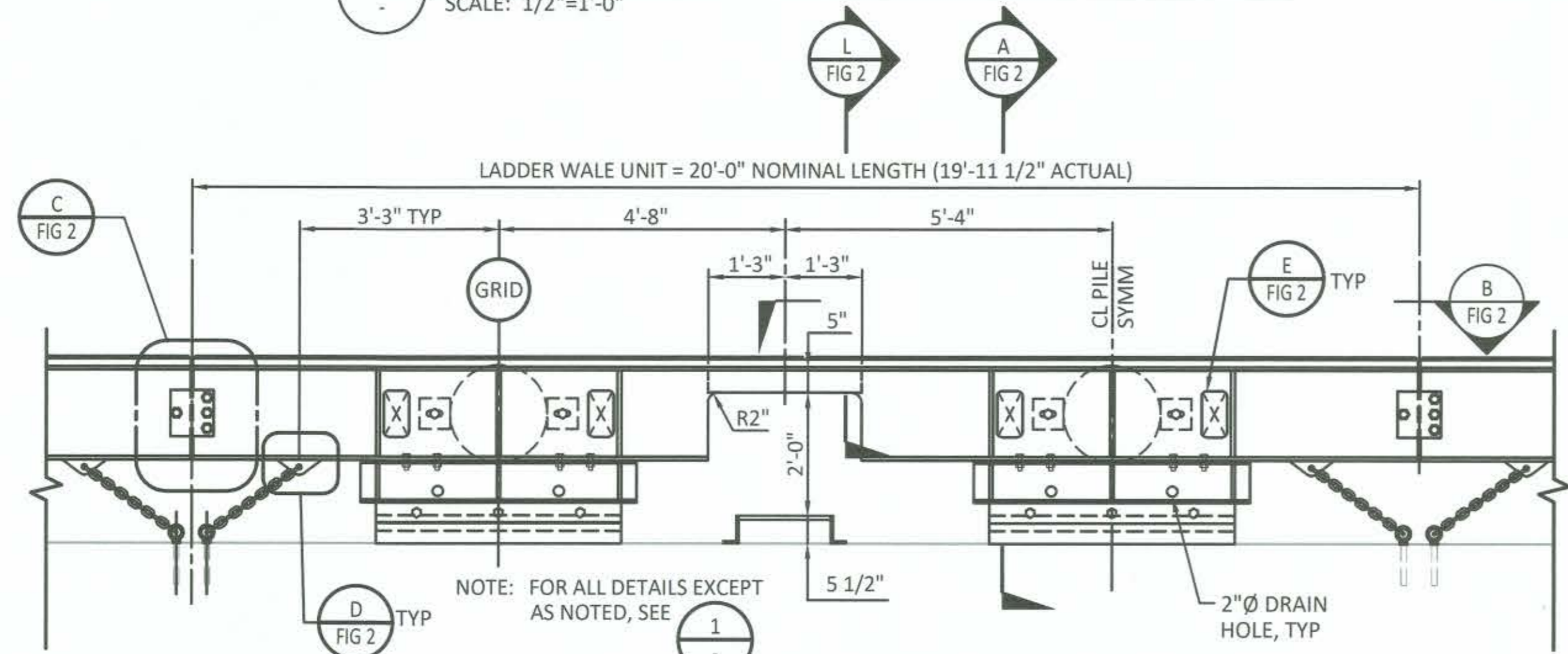

5 PLAN - TYPICAL ASSEMBLED WALE UNIT WITH LADDER CUT
SCALE: 1/2"=1'-0"

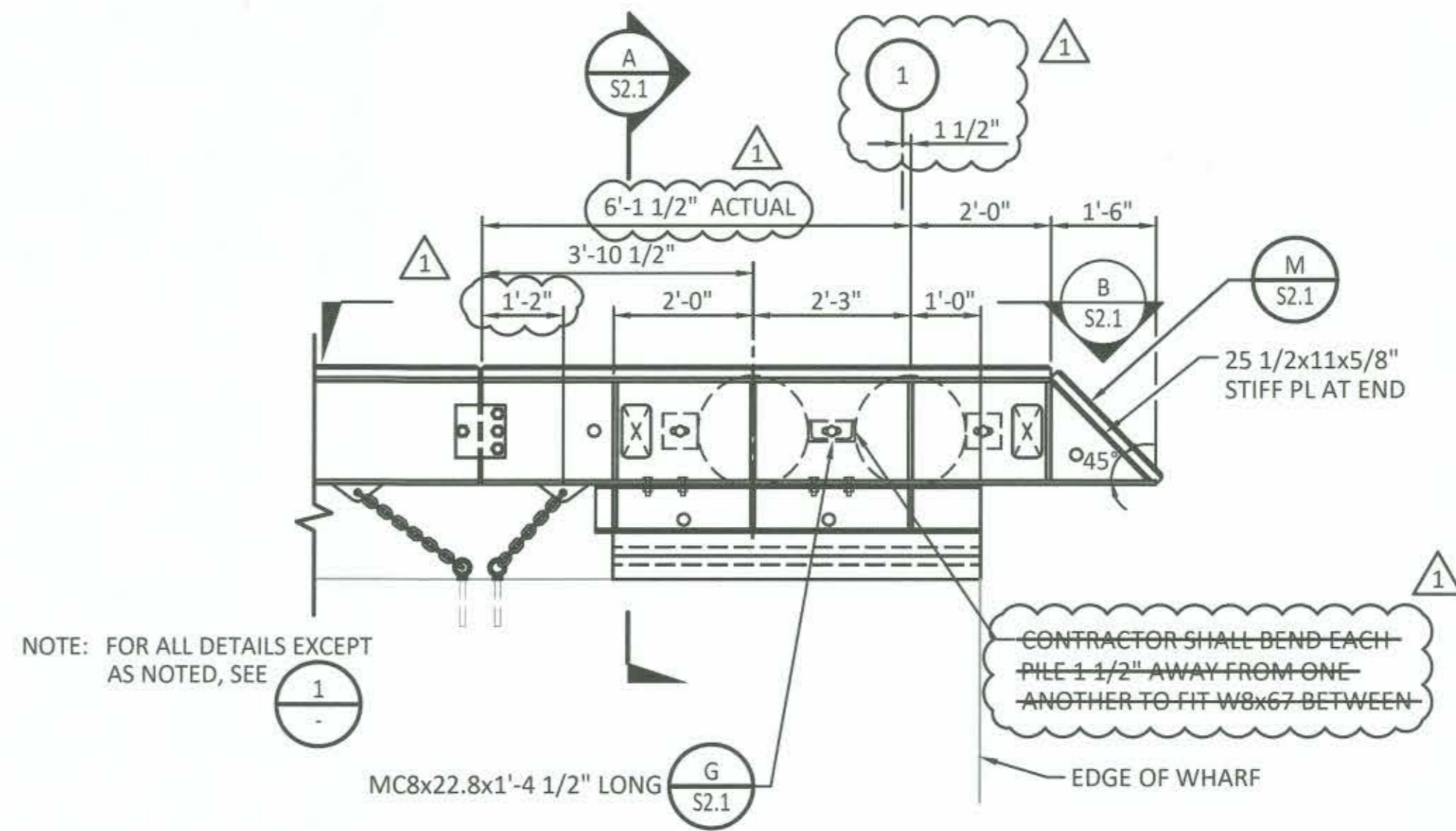

2 PLAN - ASSEMBLED WALE UNIT @ BENT 1
SCALE: 1/2"=1'-0"

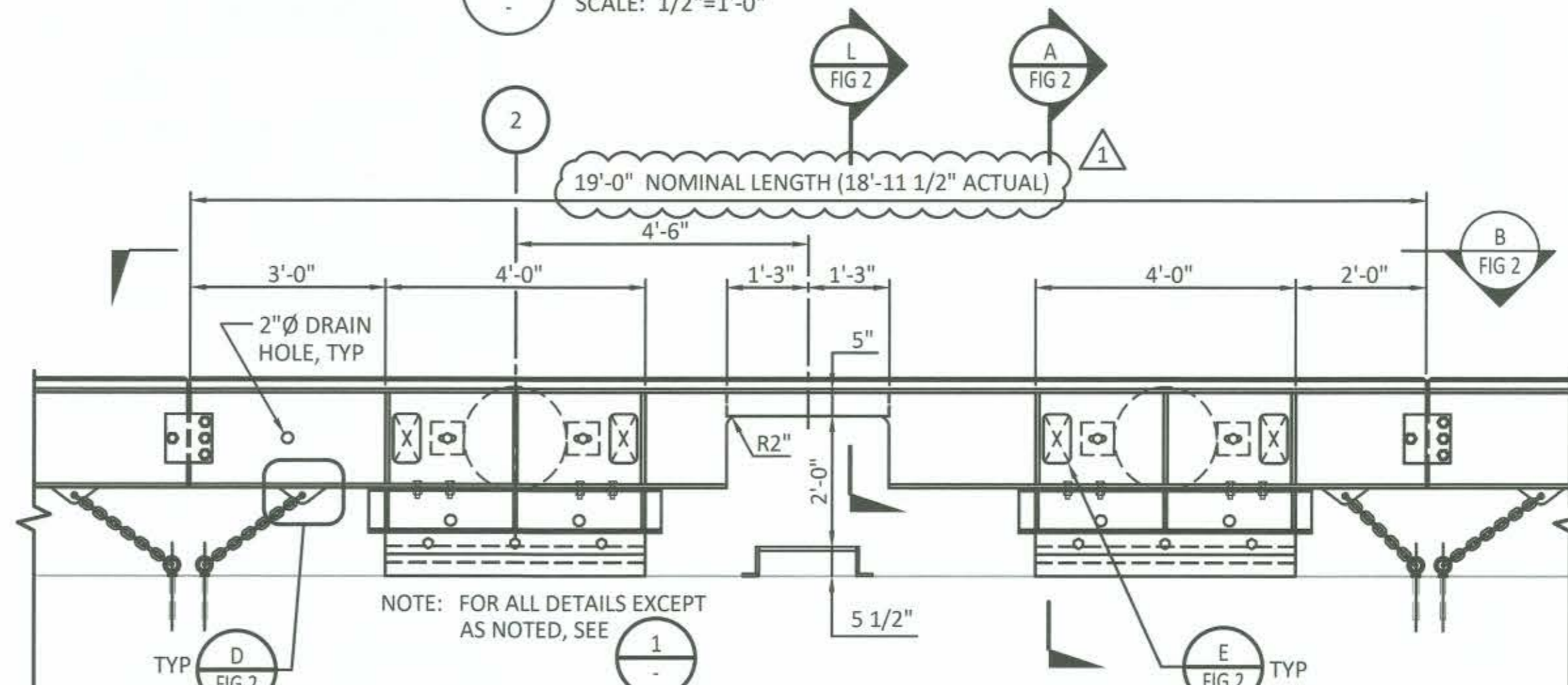

4 PLAN - ASSEMBLED WALE UNIT @ BENT 2
SCALE: 1/2"=1'-0"

ABBREVIATIONS

&	AND
Ø	DIAMETER
APPROX	APPROXIMATE
BOT	BOTTOM
CL	CENTER LINE
CONT	CONTINUOUS
DBL	DOUBLE
EA	EACH
ES	EACH SIDE
EQ	EQUAL
EXIST	EXISTING
HORIZ	HORIZONTAL
MANUF	MANUFACTURER
NO	NUMBER
OC	ON CENTER
PL	PLATE
R	RADIUS
SIM	SIMILAR
TYP	TYPICAL
UHMW-PE	ULTRA HIGH MOLECULAR WEIGHT POLYETHYLENE
VERT	VERTICAL
UNOT	UNLESS OTHERWISE NOTED
W/	WITH

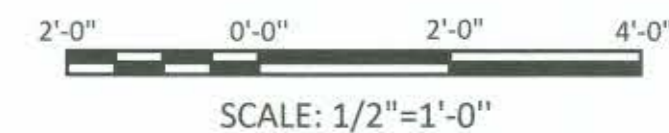

600 UNIVERSITY STREET
SEATTLE, WA 98101
(206) 622-0222

8/17/20

CHECKED BY: BHALEY

DATE: 8/03/2020

APPROVED: [Signature]

DIRECTOR ENG. DATE: TALESTON Sep 16, 2020

PRINTED BY: TALESTON

PORT ADDRESS:

PORT OF TACOMA
BLAIR TERMINAL FENDER REHABILITATION
WALE ASSEMBLY DETAILS

6653
FIG 1
1 OF 2

CONT/CONS: 071403

TOWNSHIP: 21N

RANGE: 3E

SECTION: 35

M. ID: 201104.01

DAT-HRZ: VERT:

PARCEL: 0321354035

DRAWING SCALE:

PHASE: FOR BID

BY: BPO

REVISION: 1

ADDENDUM 1

DATE: 9/15/2020

T. SCHILLING

REGISTERED PROFESSIONAL ENGINEER

NO. 4034

STATE OF WASHINGTON

THIS DRAWING IS THE PROPERTY OF THE PORT OF TACOMA AND SHALL NOT BE USED ON OTHER WORK, DISCLOSED, COPIED, IN WHOLE OR IN PART, WITHOUT WRITTEN PERMISSION